

Attn: SBF Members

## Enhancing Your Business Resilience and Sustainability via Business Continuity Management (BCM)

Date: **Wednesday, 4 August 2010**      Time: **2 to 5.00pm**

Venue: **Swissôtel Merchant Court, Ballroom** (20 Merchant Road)

Fee per pax (incl GST): **\$20** (SBF, SCIC and ASPRI members)    **\$30** (Non Members)

### Introduction

Unmanaged risk, in a world of constant change, does happens. It is the greatest source of waste in your business and in our economy as a whole. In a high risk industry, chemical companies find themselves prone to hazards such as chemical spills and fire outbreaks that may cut off access to facilities and disrupt business. Aside from workplace hazards, there are other threats such as flu pandemic, IT failure, loss of critical service providers and etc.

There are realistic questions that companies need to constantly ask themselves.

“Do you know what your business risks are? How prepared are you to manage the risk of any disruption? How well do you understand, identify, anticipate, and mitigate your business risk, thereby averting unnecessary losses?”

Your business’s resiliency and sustainability, the economy and social well being of your employees are relying on your answers. Do you have the answers?

SPRING Singapore, together with the Singapore Business Federation (SBF), the Association of Process Industry (ASPRI) and the Singapore Chemical Industry Council (SCIC) are pleased to present a half-day seminar to share insights on how to build up business resilience through Business Continuity Management (BCM).

Come join us to find out how you can be BCM ready and build competitive advantage over your competitors.

### Programme Schedule

2.00 pm	<b>Arrival and Registration</b>
2.30 pm	<b>Welcome Address by SPRING Singapore</b> By Ted Tan, Deputy Chief Executive, SPRING Singapore
2.40 pm	<b>Enhancing Your Business Resilience through BCM Programme</b> By Mr Touw June Wah, Deputy Director, Singapore Business Federation
3.00 pm	<b>Importance of Sustaining Business Operation</b> By Mr Lakshmi Vijayaraghavan, Manufacturing Excellence Manager, Shell
3.20 pm	<b>Building Resilience and Competitive Advantages</b> By Mr Goh Chun Peng, Director, Business Development/ GM, China, Rotary Engineering Limited
3.40 pm	<b>Understanding the Roadmap to BCM</b> by Mr Henry Ee, Director, BCP Asia Pte Ltd
4.00 pm	<b>Journey on BCM Programme</b> By Mr Roy Tan, Executive Manager, Aik Moh Paints & Chemicals Pte Ltd
4.20 pm	<b>One-to-One Consultation Session with Consultants/ Certifying bodies</b>
5.30 pm	<b>End of Programme</b>

*Programme is subjected to change without notice*

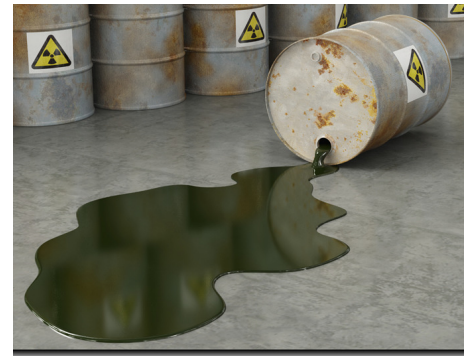

Co-organised by:



Supported by:

### Administrative Details

- **Please mail this registration form together with a cheque to SBF** (10, Hoe Chiang Road, # 22 – 01, Keppel Towers, Singapore 089315). Cheque should be made payable to “**Singapore Business Federation**”. Please indicate the **Ref No.**, **company name** and **participant’s name, SBF/ SCIC/ ASPRI membership no.** at the back of the cheque.
- Confirmation of your registration (i.e. Confirmation stamp on this flyer from SBF) will be faxed to your company upon receipt of full payment. Please present the confirmation for admission to seminar room.
- We regret that no refund will be made for cancellation or non – attendance but a replacement is allowed. Full fees will be charged for cancellation or non – attendance.
- SBF reserves the right to make any amendments and/or changes to the programme, venue, speaker and/or topics if warranted by circumstances beyond SBF’s control

NOTE: As a precautionary measure, our advice is for members who are unwell not to attend the session.

<p><b>Ref No: ENTP 143/040810/07W</b>  <b>REGISTRATION FORM</b> - Attn: MR/ Celest (Closing date: <b>30 July 2010, 12 noon</b>)                  Fax: 6734 0610 / 6827 6801</p>	<p><u>For Official Use: (TJW)</u></p>
Name (Mr/Ms): _____ Design: _____ Tel: _____ Fax: _____ Email: _____ Company: _____ Pls circle accordingly: Member of SBF / SCIC / ASPRI      Membership No.: _____ Address (Non Mbr): _____	Serial No: _____